

**23/00011/HOU – Merrion, Gordon
Road, Curdridge, Hampshire,
SO32 2BE**

Single storey rear extension (Amended
Description & Plans)



LOCATION PLAN



AERIAL PHOTOGRAPH



Proposal
Site

EXISTING ELEVATIONS

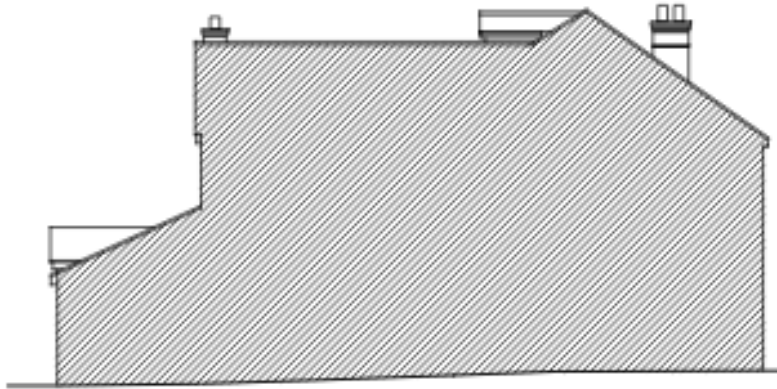

Existing North West Elevation
(Scale 1:100)

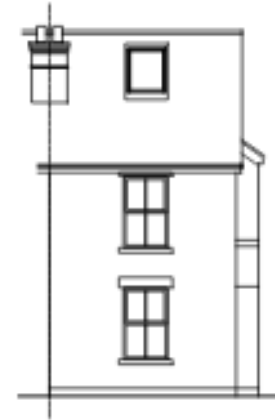

Existing North East Elevation
(Scale 1:100)



Existing North West Elevation
(Scale 1:100)



Existing South West Elevation
(Scale 1:100)

PROPOSED ELEVATIONS

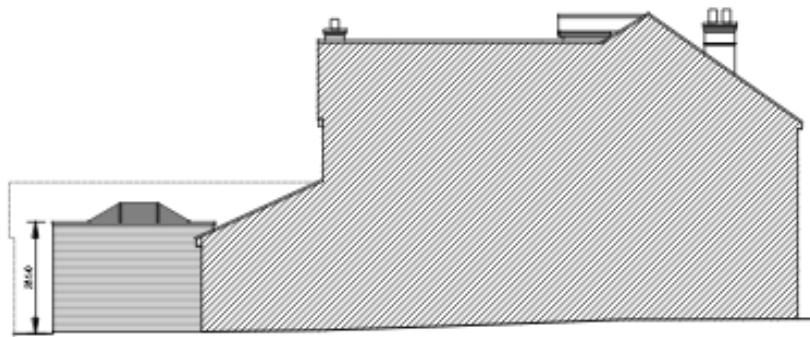

Proposed South East Elevation
(Scale 1:100)

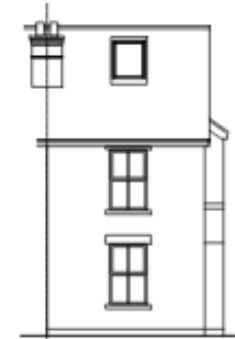

Proposed North East Elevation
(Scale 1:100)



Proposed North West Elevation
(Scale 1:100)



Proposed South West Elevation
(Scale 1:100)

EXISTING FLOORPLANS

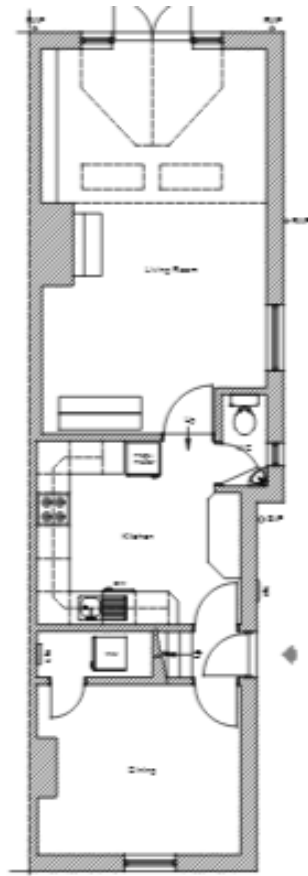

Existing Ground Floor Plan
(See 12)

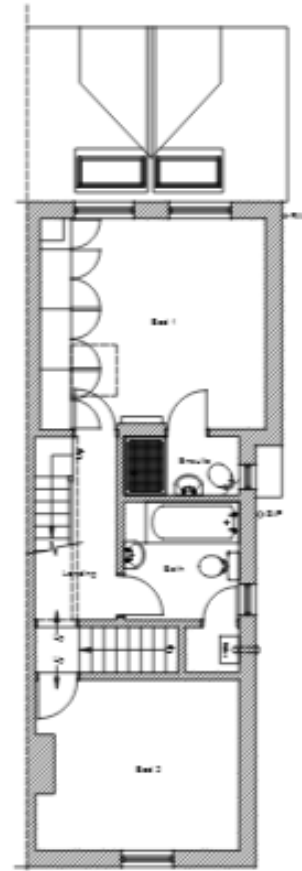

Existing First Floor Plan
(See 12)

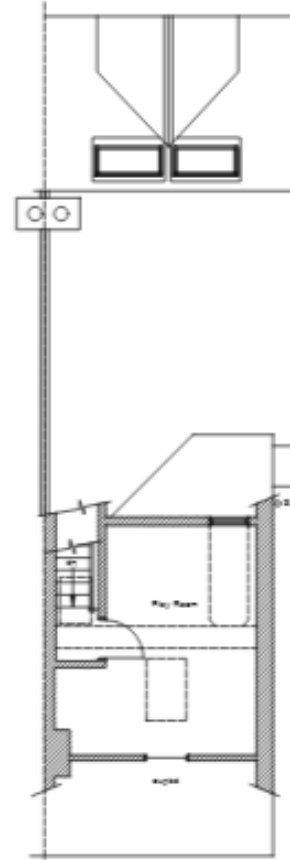

Existing Second Floor Plan
(See 12)

PROPOSED FLOORPLANS



SITE PHOTOGRAPH



Rear garden of host dwelling.

SITE PHOTOGRAPH



Rear garden of host dwelling.

SITE PHOTOGRAPH



Rear garden of 2 Myrtle Cottage

SITE PHOTOGRAPH



Rear of 2 Myrtle Cottage

SITE PHOTOGRAPH



Rear of Chrislar Cottage

STREET VIEW



Merrion – Proposed extension to rear

CONCLUSION

Recommendation: PERMIT